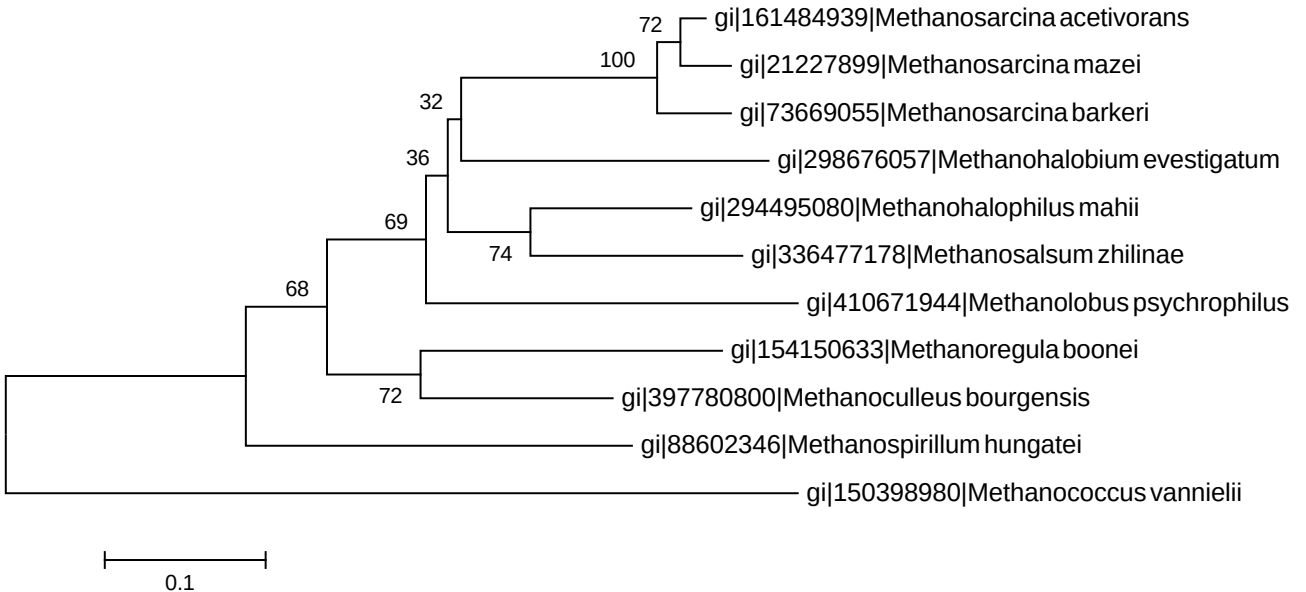
72
100
32
36
69
74
68
72
gi|161484939|Methanosarcina acetivorans
gi|21227899|Methanosarcina mazei
gi|73669055|Methanosarcina barkeri
gi|298676057|Methanohalobium evestigatum
gi|294495080|Methanohalophilus mahii
gi|336477178|Methanosalsum zhilinae
gi|410671944|Methanolobus psychrophilus
gi|154150633|Methanoregula boonei
gi|397780800|Methanoculleus bourgensis
gi|88602346|Methanospirillum hungatei
gi|150398980|Methanococcus vannielii
0.1